

HIGHVAC CF FLANGE FITTINGS

CF 90° MITRED HI-CONDUCTIVE ELBOW

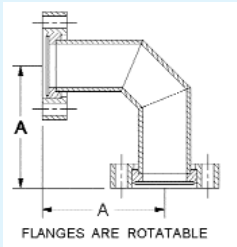

PART NUMBER	FLANGE O.D.	TUBE O.D.	A	PRICE
CF800-600-E90-MHC	8.00	6.00	9.50	\$630.00
CF1000-800-E90-MHC	10.00	8.00	12.50	\$1425.00
CF1325-1000-E90-MHC	13.25	10.00	15.50	\$2400.00

CF FLANGE - TEES

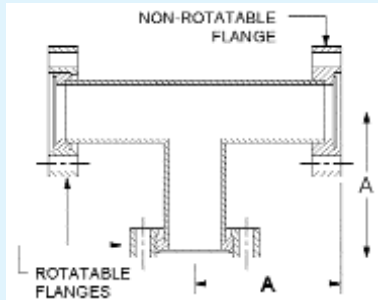

PART NUMBER	FLANGE O.D.	TUBE O.D.	A	PRICE
CF133-075-CFT	1.33	0.75	1.50	\$93.75
CF212-100-CFT	2.12	1.00	2.04	\$119.75
CF275-150-CFT	2.75	1.50	2.46	\$124.75
CF275-150-CFT-L	2.75	1.50	2.46	\$129.75
CF338-200-CFT	3.38	2.00	3.21	\$244.75
CF450-250-CFT	4.50	2.50	3.38	\$324.75
CF450-250-CFT-L	4.50	2.50	4.12	\$334.75
CF462-300-CFT	4.62	3.00	3.63	\$359.75
CF600-400-CFT	6.00	4.00	4.32	\$439.75
CF600-400-CFT-L	6.00	4.00	5.31	\$449.75
CF675-500-CFT	6.75	5.00	4.71	\$719.75
CF800-600-CFT	8.00	6.00	5.50	\$809.75
CF1000-800-CFT	10.00	8.00	7.50	\$1,474.00
CF1325-1000-CFT	13.25	10.00	10.00	\$3,300.00

CONFLAT FLANGES

CF REDUCER TEES

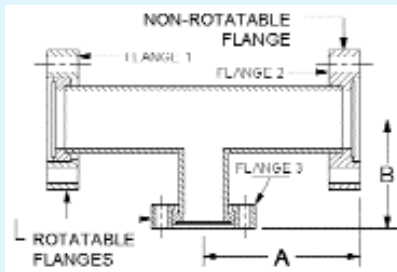

PART NUMBER	FLANGE 1&2 O.D.	FLANGE 3 O.D.	TUBE OD	TUBE OD	A	B	PRICE
CF275x133-RDT	2.75	1.33	1.50	0.75	2.46	1.87	\$125
CF275x212-RDT	2.75	2.12	1.50	1.00	2.46	2.29	\$130
CF338x133-RDT	3.38	1.33	2.00	0.75	3.22	2.13	\$285
CF338x275-RDT	3.38	2.75	2.00	1.50	3.22	2.71	\$290
CF450x275-RDT	4.50	2.75	2.50	1.50	3.38	2.96	\$300
CF450x338-RDT	4.50	3.38	2.50	2.00	3.38	3.48	\$320
CF462x338-RDT	4.62	3.38	3.00	2.00	3.53	3.73	\$450
CF462x450-RDT	4.62	4.50	3.00	2.50	3.53	3.63	\$475
CF600x275-RDT	6.00	2.75	4.00	1.50	4.32	3.71	\$500
CF600x338-RDT	6.00	3.38	4.00	2.00	4.32	4.23	\$525
CF600x450-RDT	6.00	4.50	4.00	2.50	4.32	4.13	\$575
CF600x462-RDT	6.00	4.62	4.00	3.00	4.32	4.03	\$585
CF675x600-RDT	6.75	6.00	5.00	4.00	4.71	4.82	\$735
CF800x275-RDT	8.00	2.75	6.00	1.50	5.50	4.71	\$680
CF800x338-RDT	8.00	3.38	6.00	2.00	5.50	5.23	\$700
CF800x450-RDT	8.00	4.50	6.00	2.50	5.50	5.13	\$735
CF800x600-RDT	8.00	6.00	6.00	4.00	5.50	5.32	\$775
CF1000x800-RDT	10.00	8.00	10.00	8.00	6.00	7.50	\$1,425.



HIGHVAC, Co.

7191 SE 182nd Place, Inglis, Florida 34449

Phone : (352) 447-7033 Fax : (352) 447-1222

Shop online: WWW.HIGHVAC.NET

